



University
of Exeter

Archaeology Research Seminar Thursday 12th October 12.30 – 14.00 Laver Building LT3

BEYOND ROMAN EXETER: NEW DISCOVERIES SOUTH OF ISCA

Guest speaker Dr Naomi Payne, AC Archaeology/University of Exeter Honorary Fellow

Development-led investigations, particularly those for new housing around existing centres of population, are continually providing new evidence for past settlement. The body of data has expanded considerably in the decade since the completion of the Roman Rural Settlement of Britain Project. This seminar will consider a number of recent excavations of Roman rural settlements, with particular emphasis on the finds assemblages.

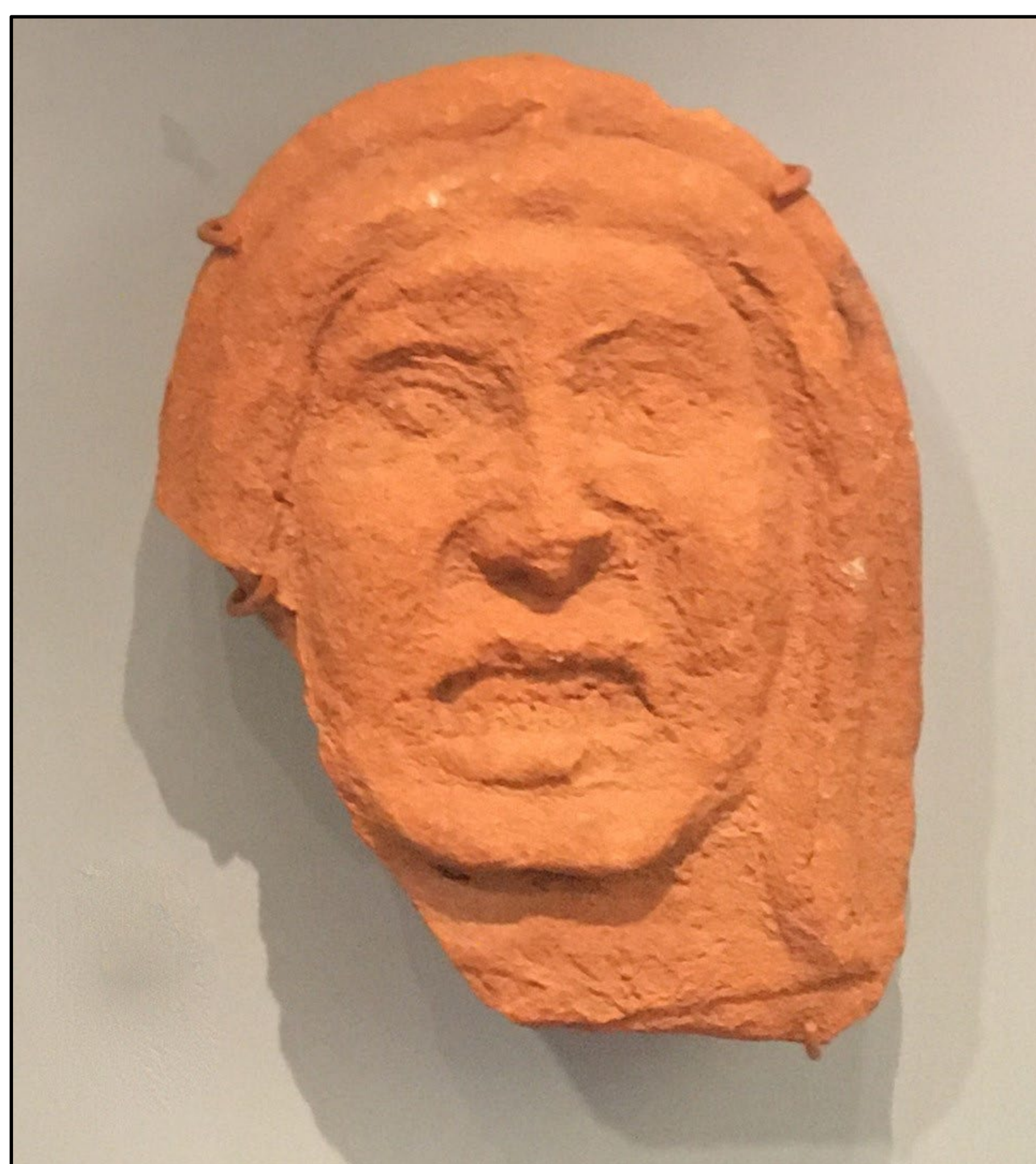
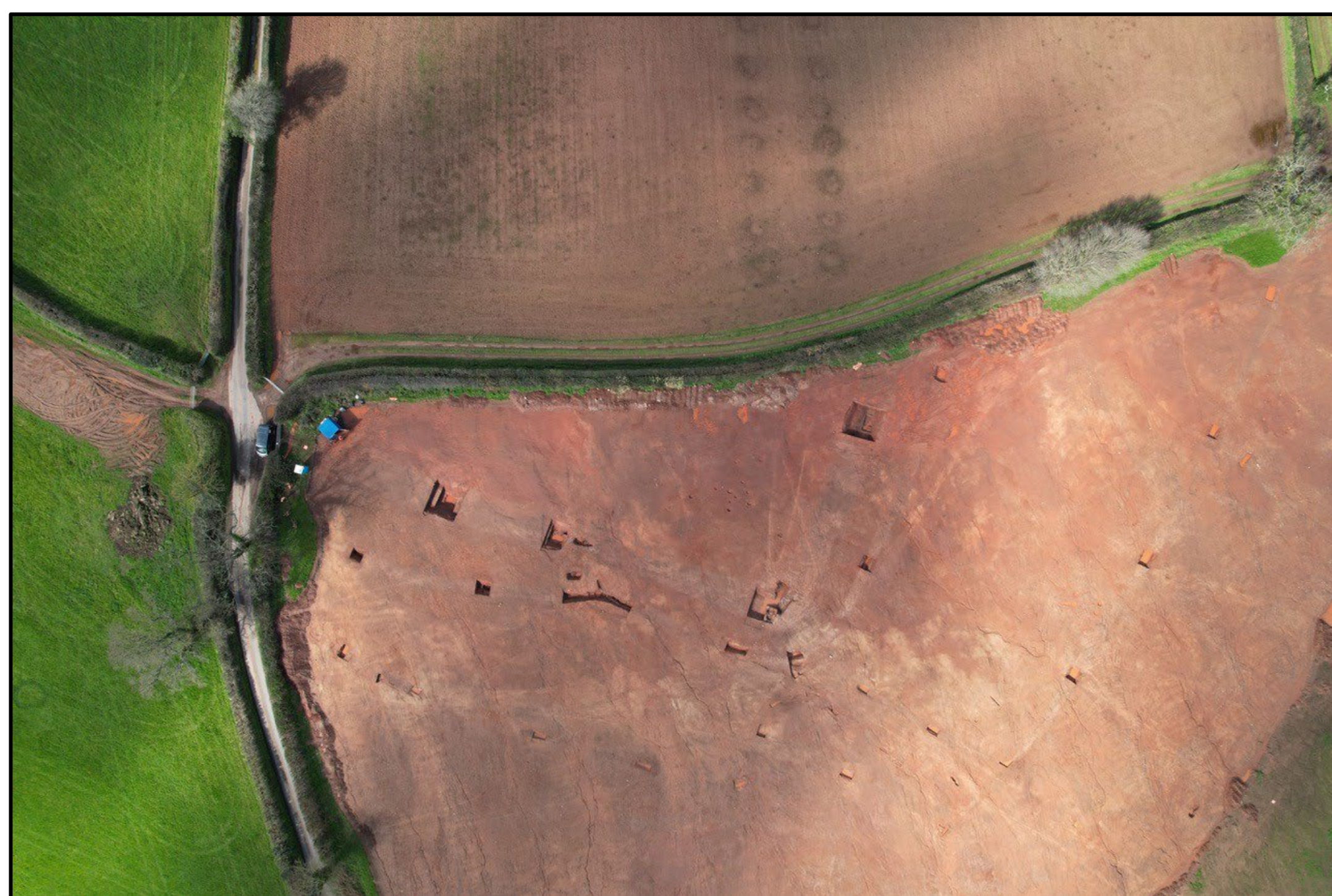

Microsoft Teams meeting

Join on your computer, mobile app or room device

[Click here to join the meeting](#)

Meeting ID: 391 914 860 958

Passcode: xW9Pkz

[Download Teams](#) | [Join on the web](#)